

FRONT ELEVATION

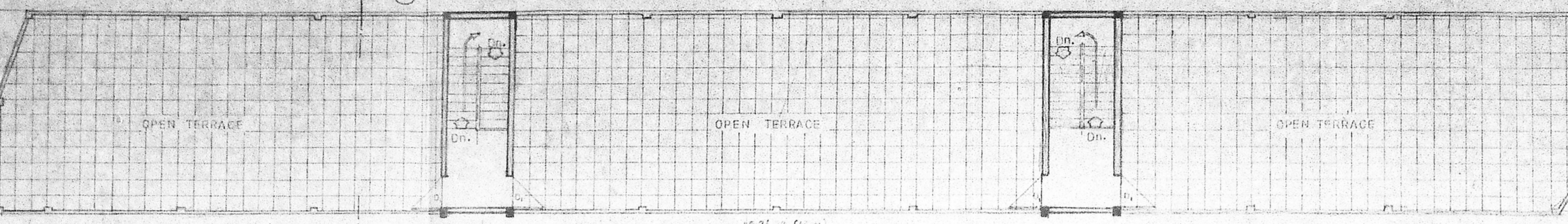

OPEN TERRACE PLAN

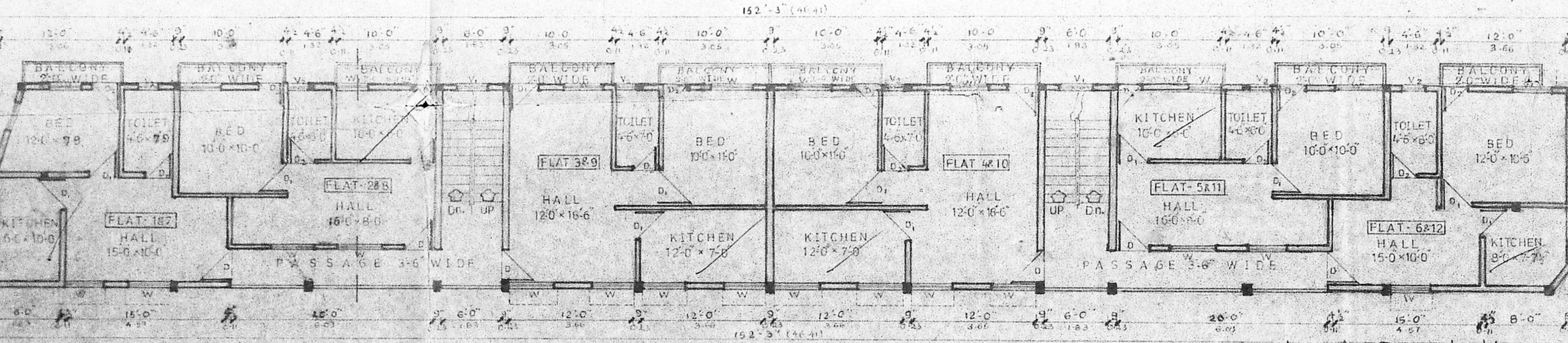

TYPICAL FLOOR PLAN (2nd & 3rd FLOORS)

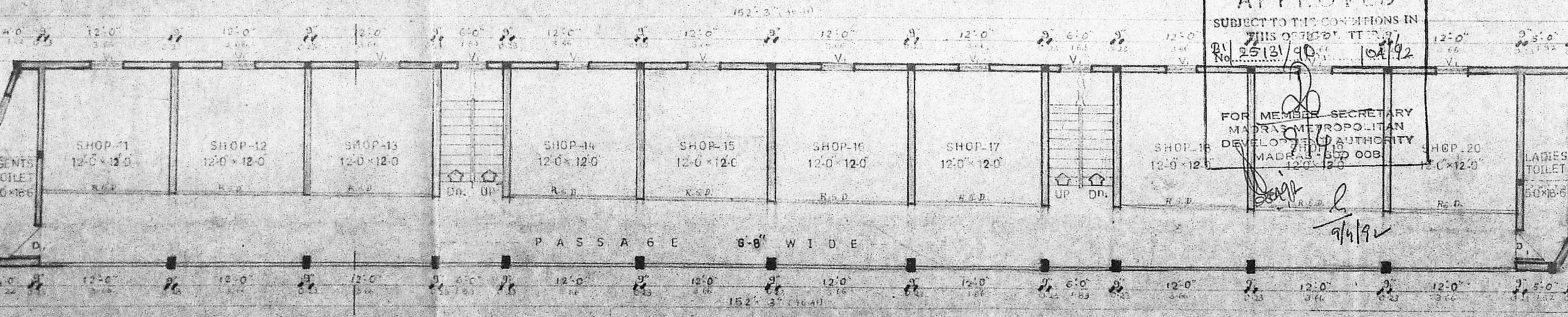

FIRST FLOOR PLAN

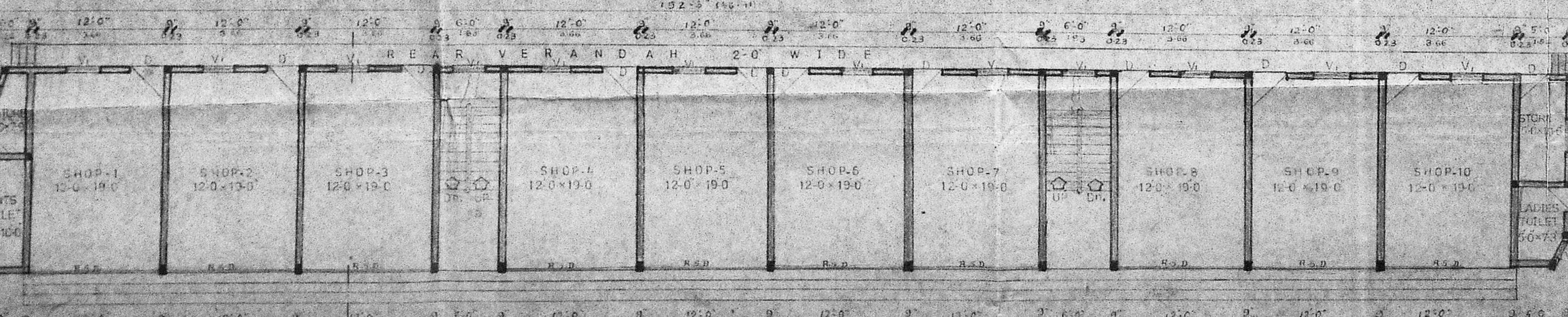

GROUND FLOOR PLAN

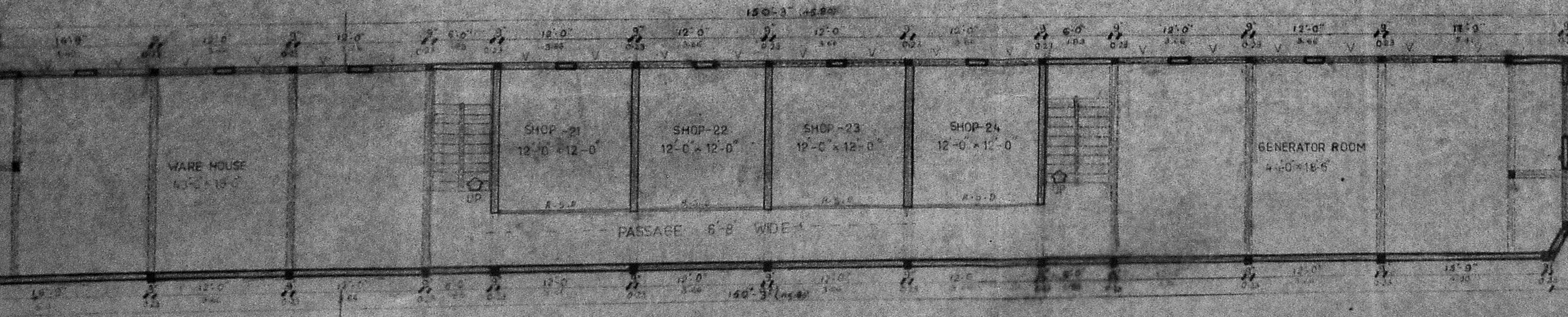

BASEMENT FLOOR PLAN

B/10924/123/92 St. 104/92

Planning Permit No.
APPROVED
 SUBJECT TO THE CONDITIONS IN
 THIS PERMIT AND THE
 DEVELOPMENT AUTHORITY
 MADE BY S.O. 104/92
 FOR MEMBER SECRETARY
 MUNICIPAL CORPORATION
 CHENNAI
 10/11/92

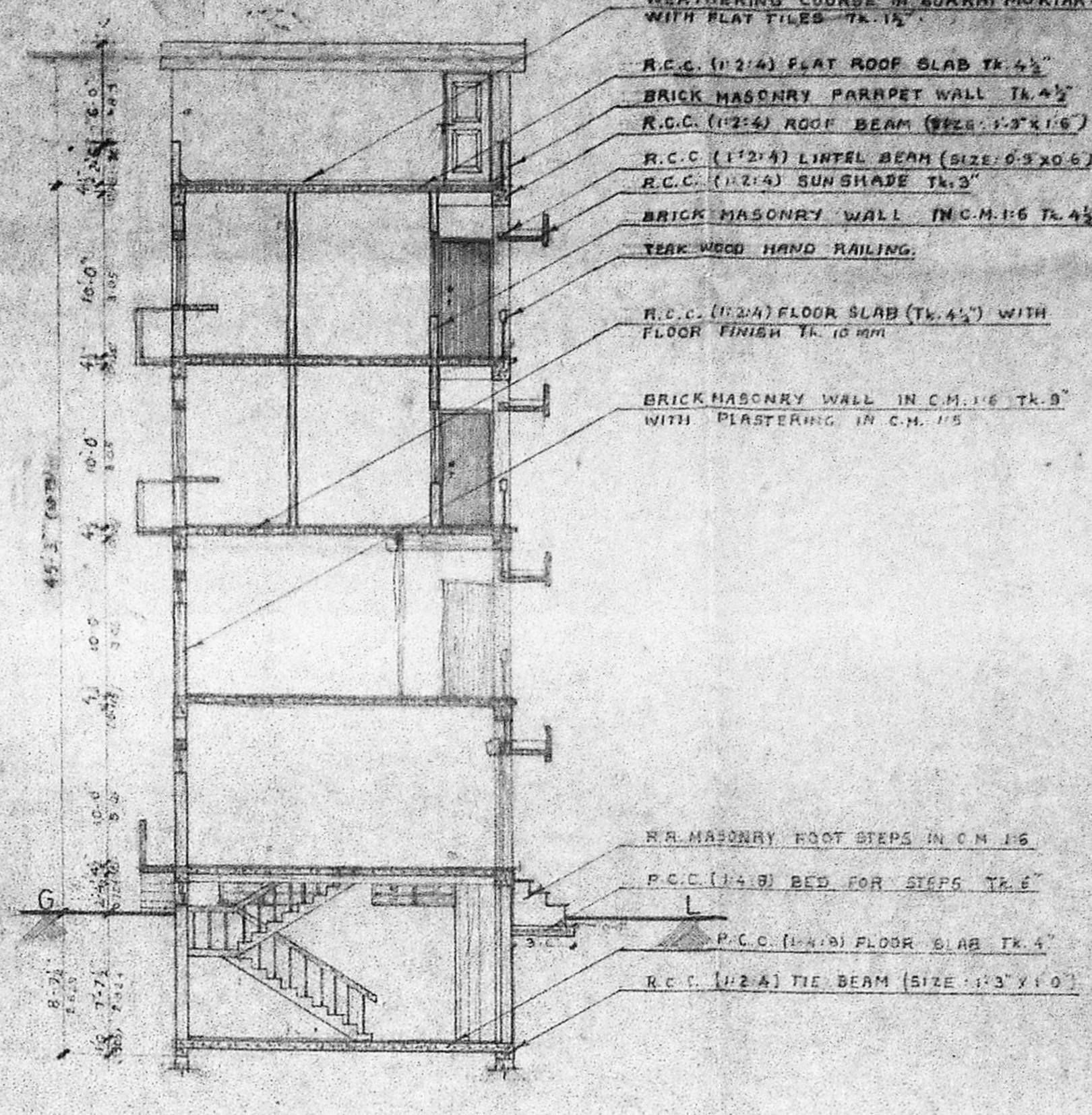

SECTION ON A-A

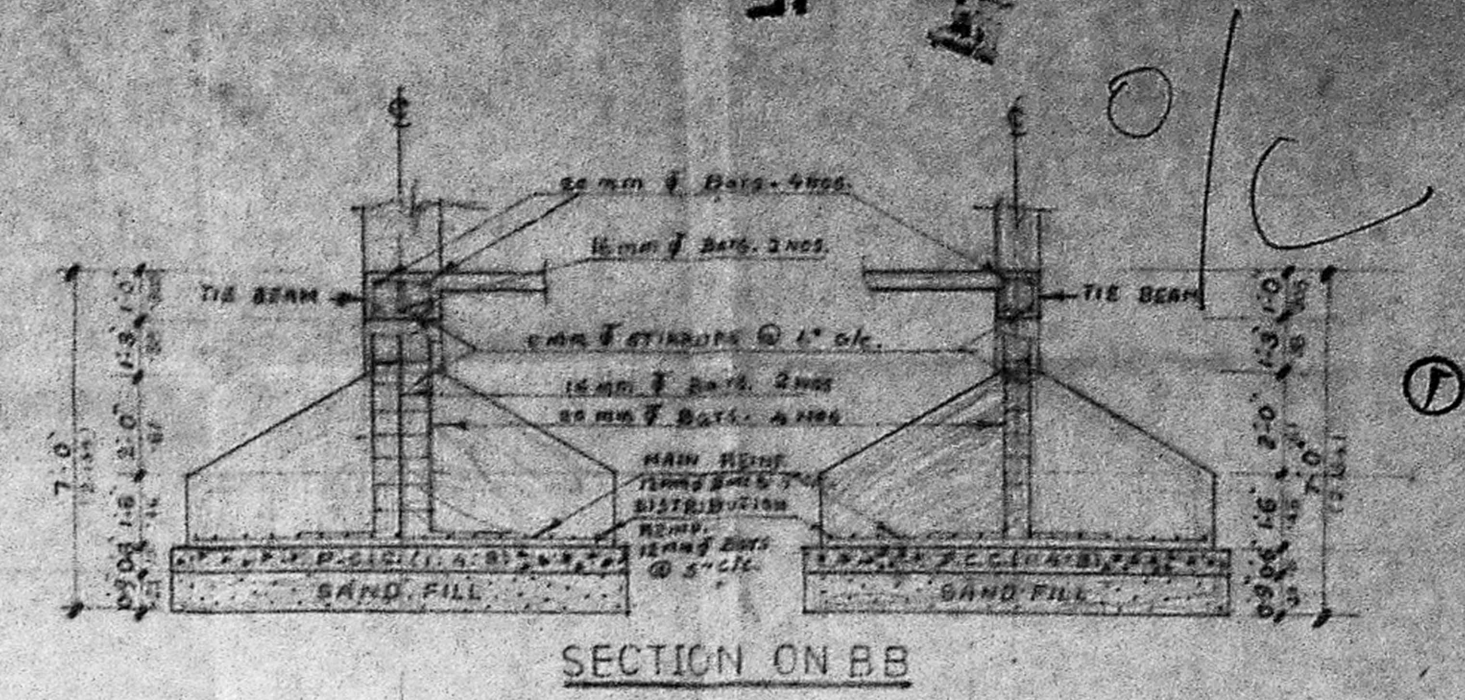

SECTION ON B-B

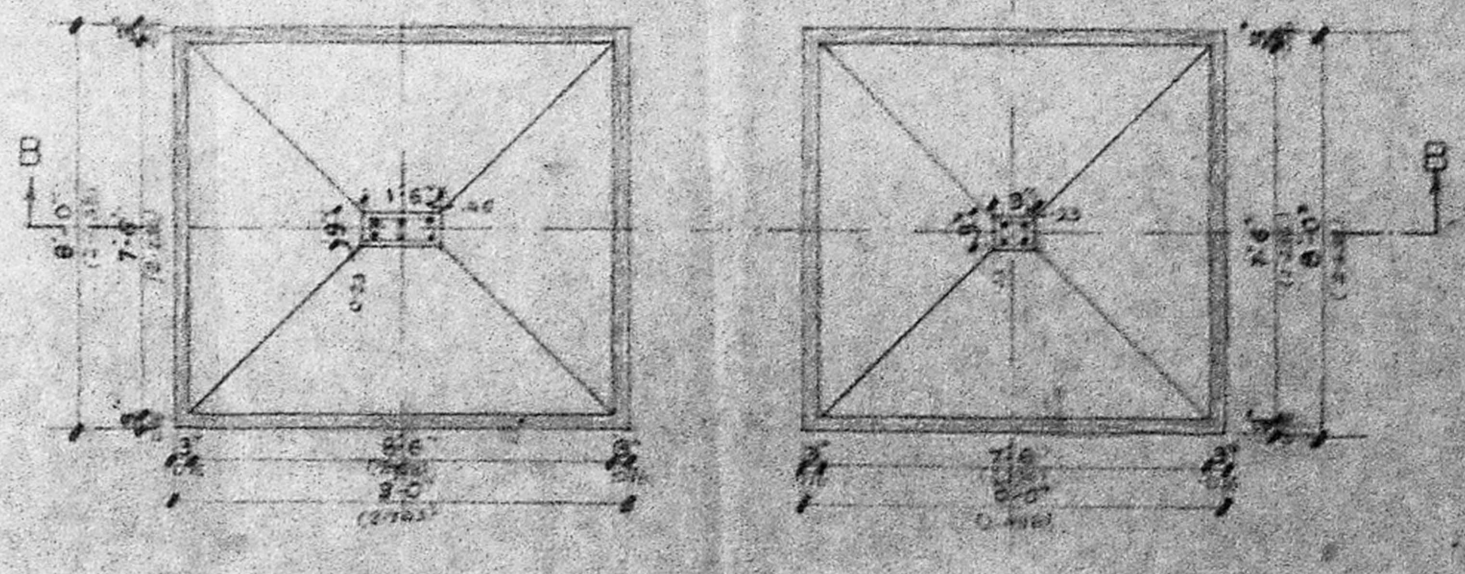

PLAN DETAILS OF FOUNDATION-FOOTINGS
 SCALE: 1:20

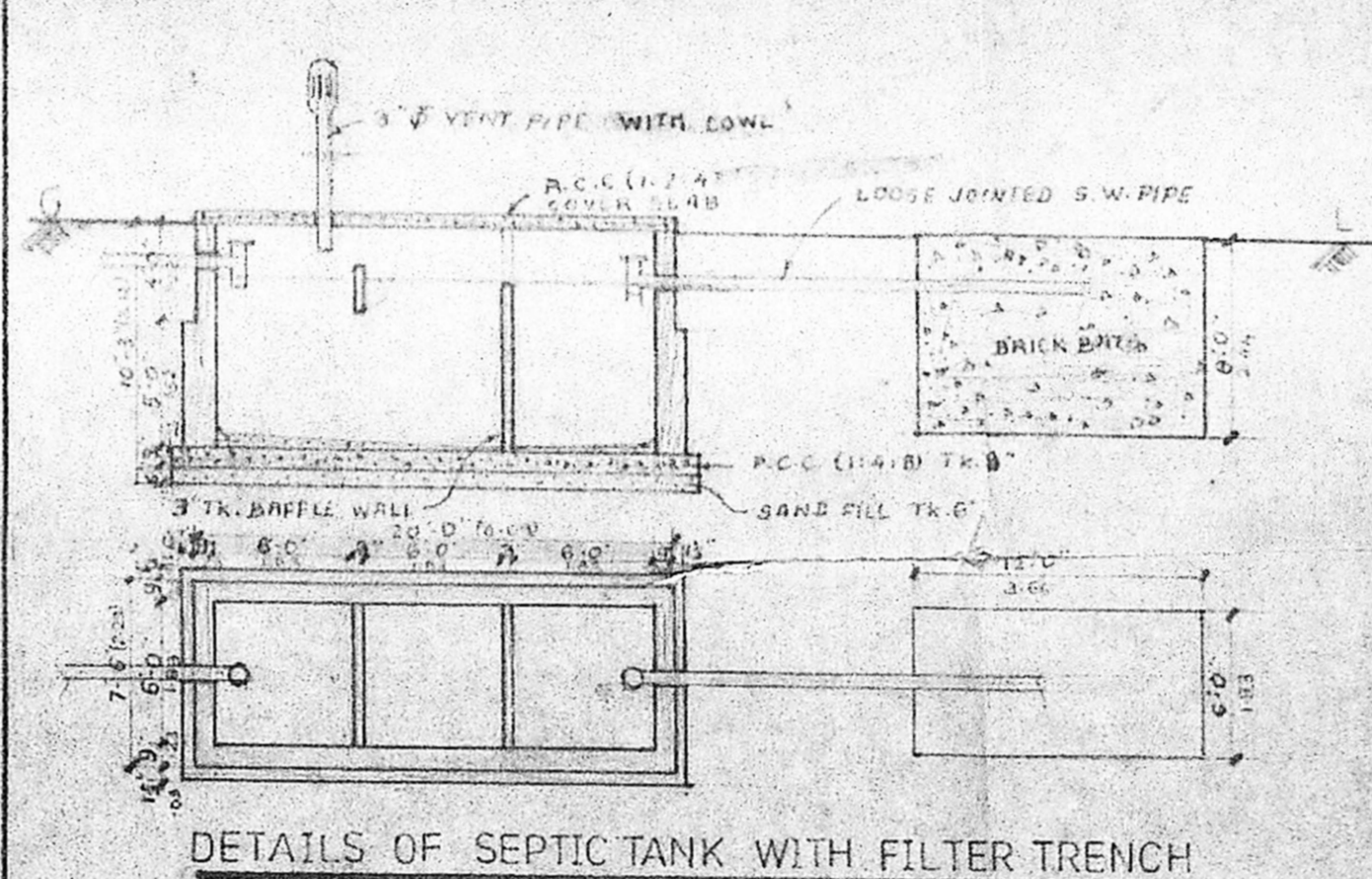

DETAILS OF SEPTIC TANK WITH FILTER TRENCH

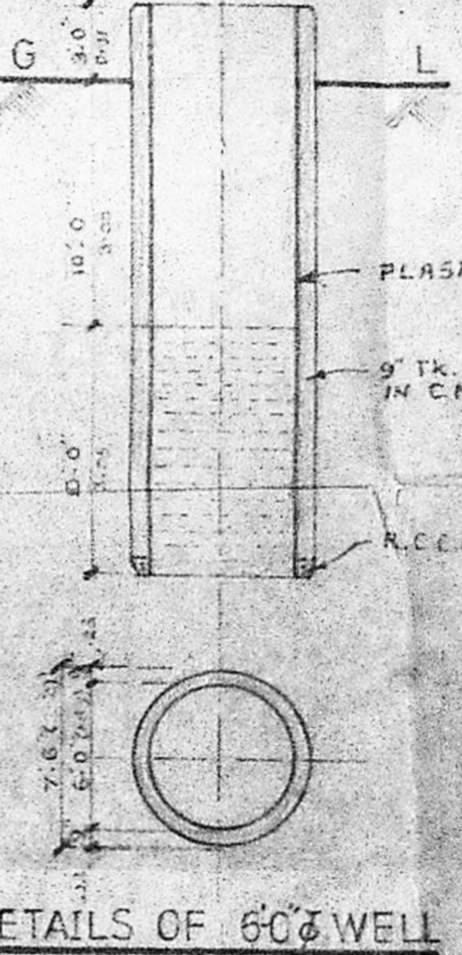

DETAILS OF 600mm WELL

SCHEDULE OF JOINERY		
TYPE	SIZE	DESCRIPTION
R.S.D.	12'0" x 7'0"	ROLLING SHUTTER DOOR
D	3'3" x 7'0"	T.W. FLUSH DOOR SINGLE LEAF
D ₁	3'0" x 7'0"	T.W. FLUSH DOOR SINGLE LEAF
D ₂	2'6" x 6'6"	T.W. PANELLED DOOR SINGLE LEAF
W	4'0" x 4'6"	T.W. GLAZED WINDOW 20% SHUTTER
W ₁	3'0" x 4'0"	T.W. GLAZED WINDOW 20% SHUTTER
V	6'0" x 1'6"	T.W. GLAZED LOUVERED VENTILATOR
V ₁	3'0" x 1'6"	T.W. GLAZED LOUVERED VENTILATOR
V ₂	2'0" x 1'6"	T.W. GLAZED LOUVERED VENTILATOR

COLOUR INDEX	
PROPOSED	SEWAGE
BOUNDARY	ROAD

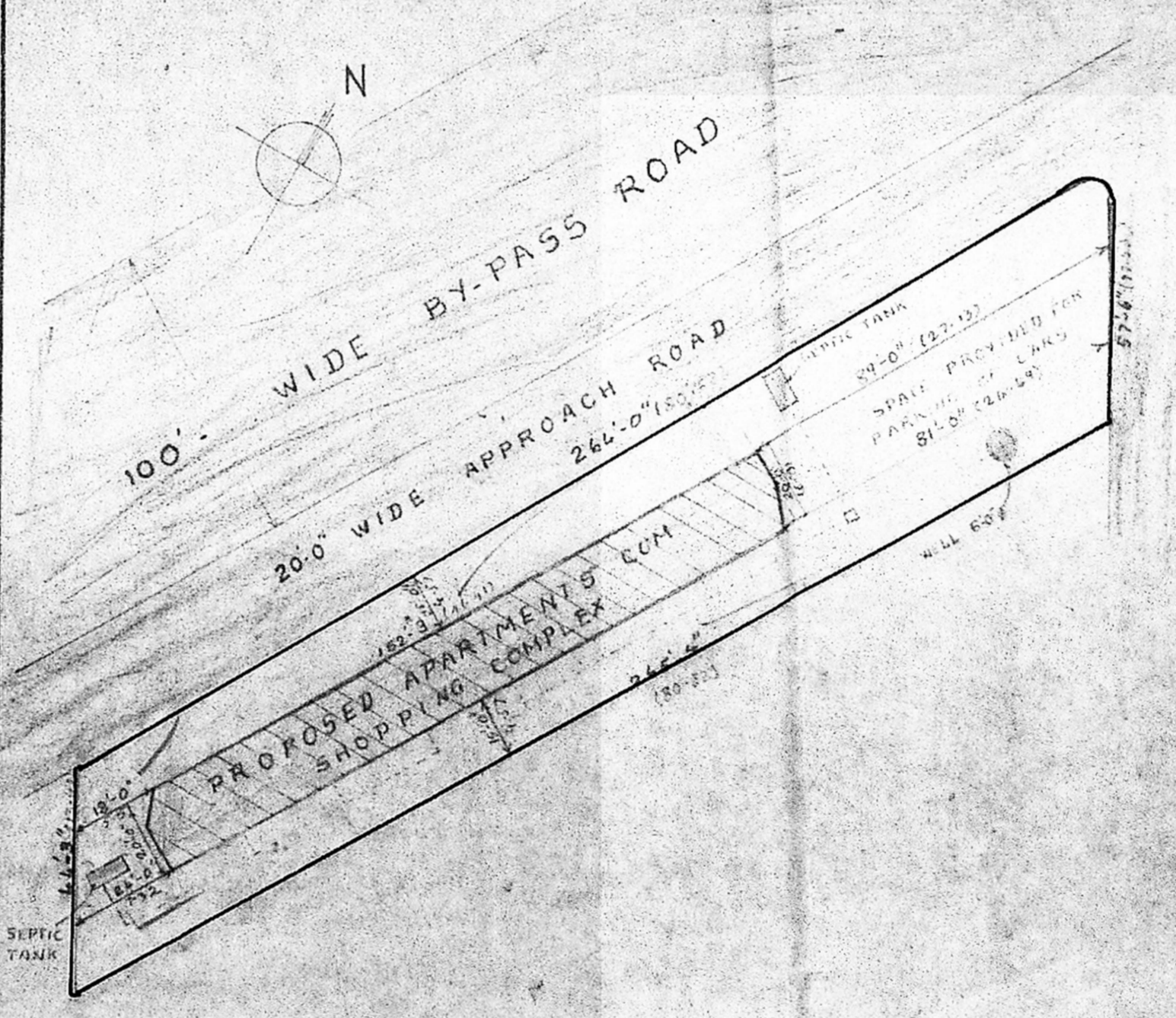

SITE PLAN
 SCALE 1:100

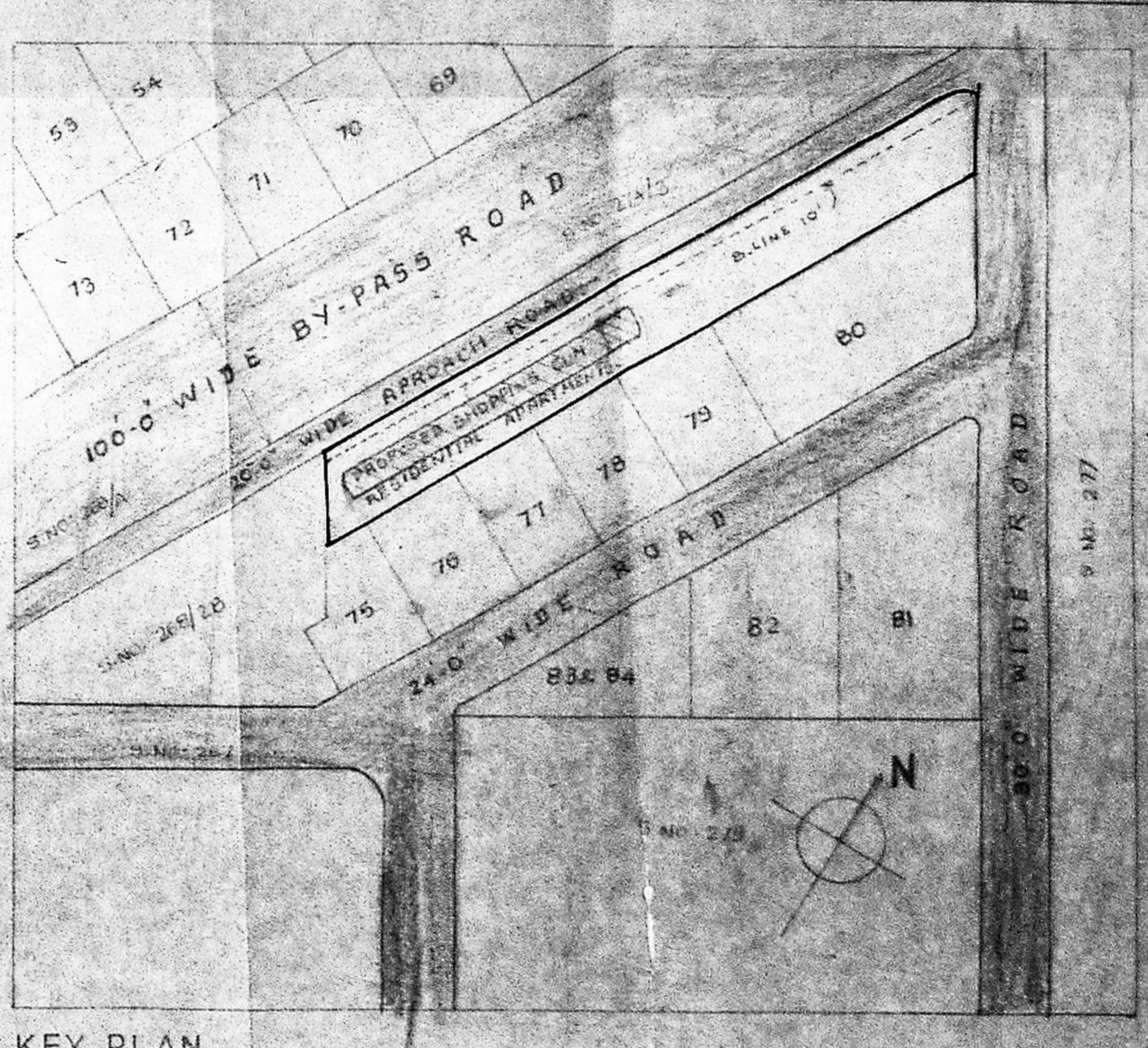

KEY PLAN
 NOT TO SCALE

AREA STATEMENT

TOTAL EXTENT OF LAND: 15008 sq.ft. (137.61 m ²)	SCALE: 1:400, 1:400, 1:400	DATE: 2nd NOVEMBER, 1990
FLOOR SPACE INDEX: 1.4455 SQ.FT. (133.03 m ²)	DRAWN BY: D. JYVA BHARASHI, B.E.	
PLINTH AREA OF EACH FLOOR: 3093 SQ.FT. (287.65 m ²)	FLOOR PLANS, FRONT ELEVATION, SECTIONAL ELEVATION	
TOTAL NO. OF FLOORS (Basement + Ground): 3	FOUNDATION DETAIL, SEPTIC TANK & WELL DETAILS, SITE PLAN & KEY PLAN	
SHOP/FLAT	PLINTH AREA	
SHOPS-1-10	355 SQ.FT. (32.7 m ²)	
SHOPS-11-20	194 SQ.FT. (17.8 m ²)	
FLATS-18-7	431 SQ.FT. (39.9 m ²)	
FLATS-28-54/11	559 SQ.FT. (51.6 m ²)	
FLATS-32-44/10	687 SQ.FT. (63.7 m ²)	
FLATS-68-7	430 SQ.FT. (39.8 m ²)	

PROPOSED V.G.P. VATSALA SHOPPING CUM RESIDENTIAL APARTMENTS
 AT S.Nos. 274/23, 274/24,
 V.G.P. DR. SEETHAPATHY NAGAR (EXTENSION),
 VELACHERI, SAIDA PET TALUK,
 CHENGAI-ANNA DISTRICT.

LAYOUT APPROVED BY: L.P.D. No. 123
 D.D.F. No. 123

VGP HOUSING DEVELOPMENT CORPN.
 PRIVATE LIMITED

MMDA (B)/PP No. 1
 C.No. 121/2512/90

PART II

7/19/91

For V.G.P. HOUSING (P) LTD.
 Director

G. SUBRAMANIAN I.C.E.
 80, Krishnamurthy Street
 WEST MAMBALAM
 MAHEI'S-500 032
 LICENSE No. 84

OWNER

LICENSED SURVEYOR

SCALE 1:100